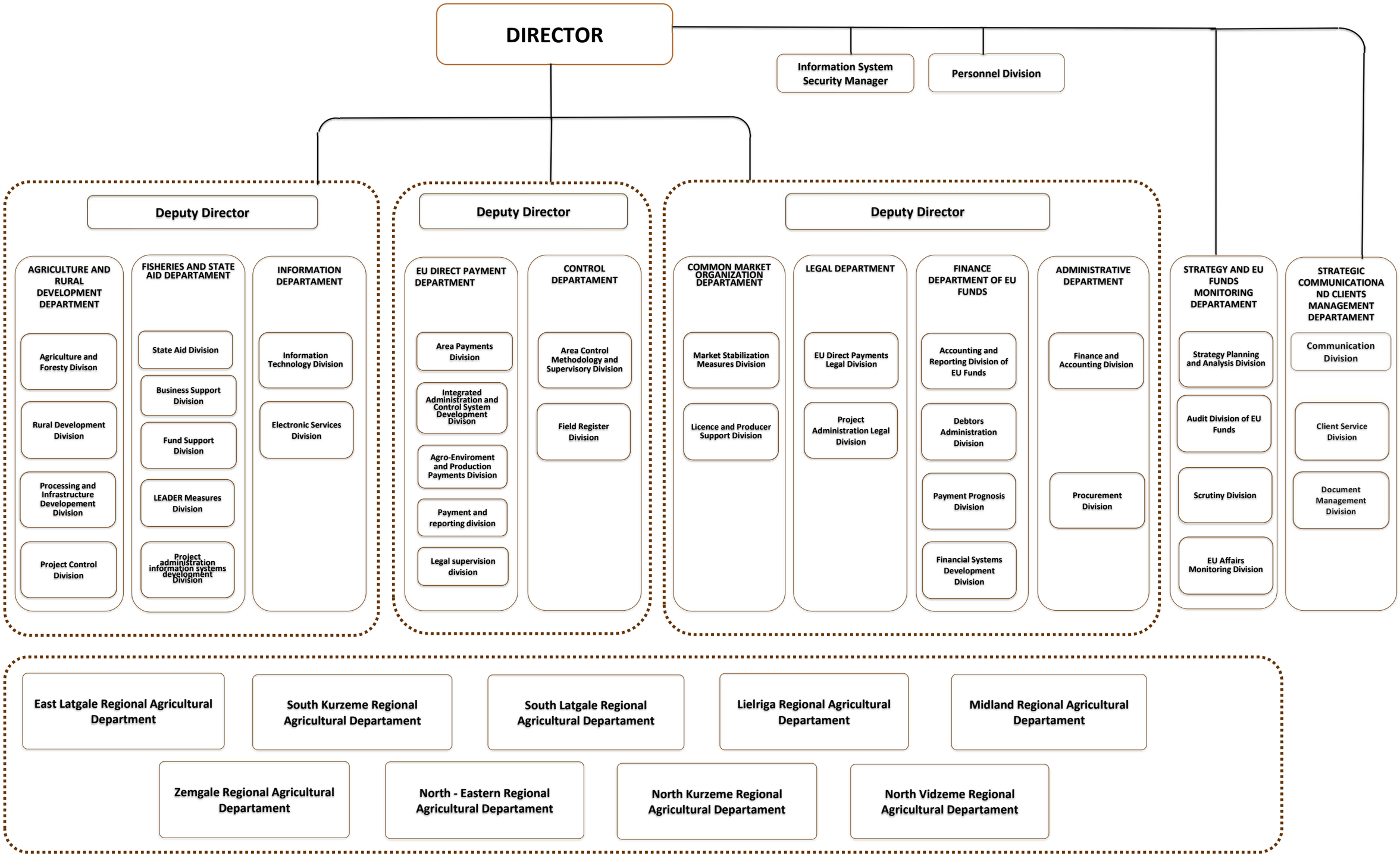Structure of Rural Support Service as of 1st April 2023